



GOODSON SURVEYORS
 RETAINING THE HISTORY OF JERRY M. GOODSON, SURVEYOR
 411 S. WESTERN AVE., P.O. BOX 1401 LAMPASAS, TX 76850
 512.556.6888 FAX 512.556.6261 info@goodson.com
 TDRP'S FIRMA REGISTRATION NO. 10068100
 A SUBORDINATE OF MDTHELL AND ASSOCIATES, INC. KELLEN, TEXAS

SURVEYOR'S SKETCH SHOWING 9.77 ACRES, BEING PART OF THE JOSEPH WALKER SURVEY, ABSTRACT NO. 717, IN LAMPASAS COUNTY, TEXAS.

JO RUTHELENE NEISSER
 Volume 489, Page 193

5.80 ACRES
 JANET RENEE SHIPMAN
 Volume 490, Page 100

10.24 ACRES
 DENNIS P. MORRIS
 Volume 214, Page 208

6.70 ACRES
 TODD D. BODE and wife,
 PAULA BODE
 Volume 457, Page 525

4.81 ACRES
 JESSIE G. MCCOY
 Volume 544, Page 790

4.95 ACRES
 JESSIE G. MCCOY
 Volume 420, Page 54

5.06 ACRES
 CHAD ROSS REYNOLDS
 Volume 489, Page 191

9.77 Acres

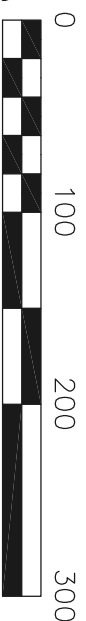
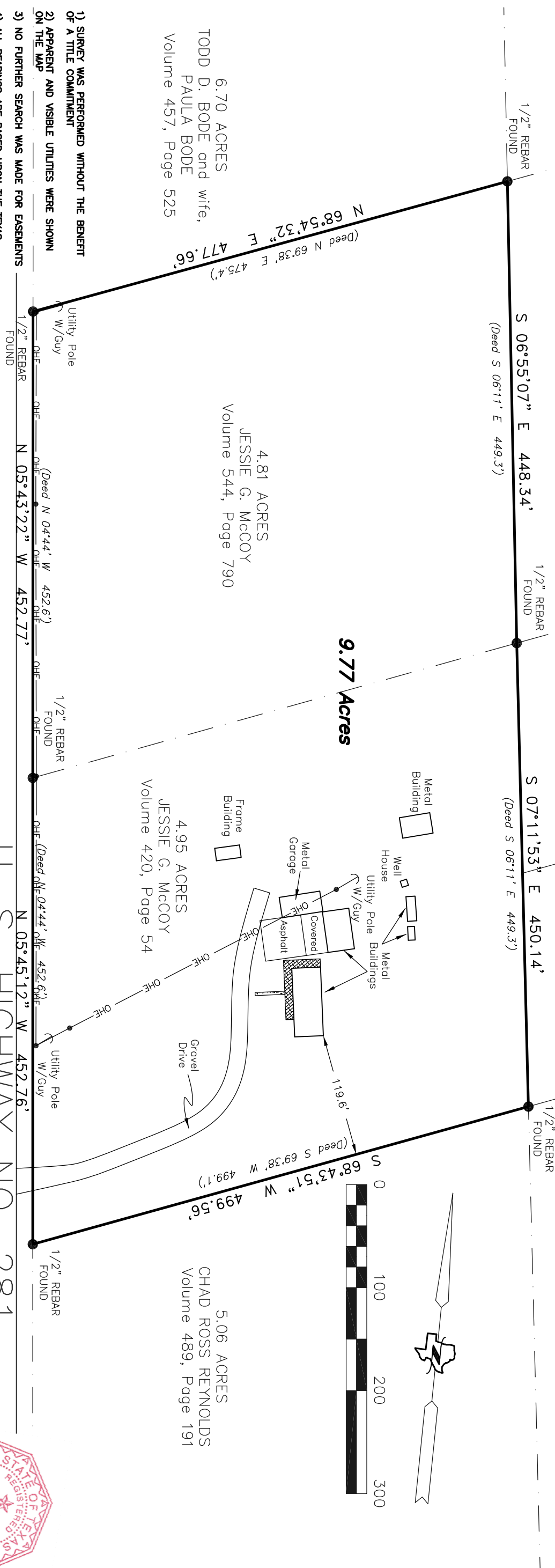

- 1) SURVEY WAS PERFORMED WITHOUT THE BENEFIT OF A TITLE COMMITMENT
- 2) APPARENT AND VISIBLE UTILITIES WERE SHOWN ON THE MAP
- 3) NO FURTHER SEARCH WAS MADE FOR EASEMENTS
- 4) ALL BEARINGS ARE BASED UPON THE TEXAS COORDINATE SYSTEM, NAD 83 (CORS 96), TEXAS CENTRAL ZONE AS PER LEICA TEXAS SMARTNET GPS OBSERVATIONS.
- 5) THIS SKETCH IS TO ACCOMPANY A SURVEYORS FIELD NOTE DESCRIPTION

WARNING: UNAUTHORIZED ALTERATION OF CERTIFIED MATERIAL IS FORGERY

THIS GRAPHIC WORK REPRESENTS THE RESULTS OF A SURVEY BEING PROVIDED BY MIKE W. KRIEDEL RPLS, SOLELY FOR THE EXCLUSIVE USE OF THE PARTIES SHOWN HEREON AND FOR THE PURPOSE SHOWN ABOVE. THE GRAPHIC REPRESENTATION SHOWN HEREON DEPICTS CERTAIN CONDITIONS FOUND EXISTING AS OF THE DATE OF THE ACTUAL SURVEY AND IS LIMITED TO THESE CONDITIONS FOUND AT THAT TIME. NO LICENSE HAS BEEN CREATED, EXPRESSED OR IMPLIED TO COPY THIS GRAPHIC WORK. ALL RIGHTS, COPYRIGHT RESERVED BY MIKE W. KRIEDEL RPLS

Field Crew= IT & CW
 Drawn By= DMF

Mike W. Kriegel

Registered Professional Land Surveyor No. 4330

© Copyrights Reserved

Surveyed December 16, 2021



U. S. HIGHWAY NO. 281