

Ph: (254) 796-2588  
 Fax: (254) 796-9814

**POLK LAND SURVEYING**

30846 South U.S. Hwy. 281  
 Hico, TX 76457

285.90 acre  
 A. K. Arnold  
 to  
 Roger Alan Hammack Revocable Trust  
 March 3, 2000  
 Instrument No. 130653

Coryell County  
 11041

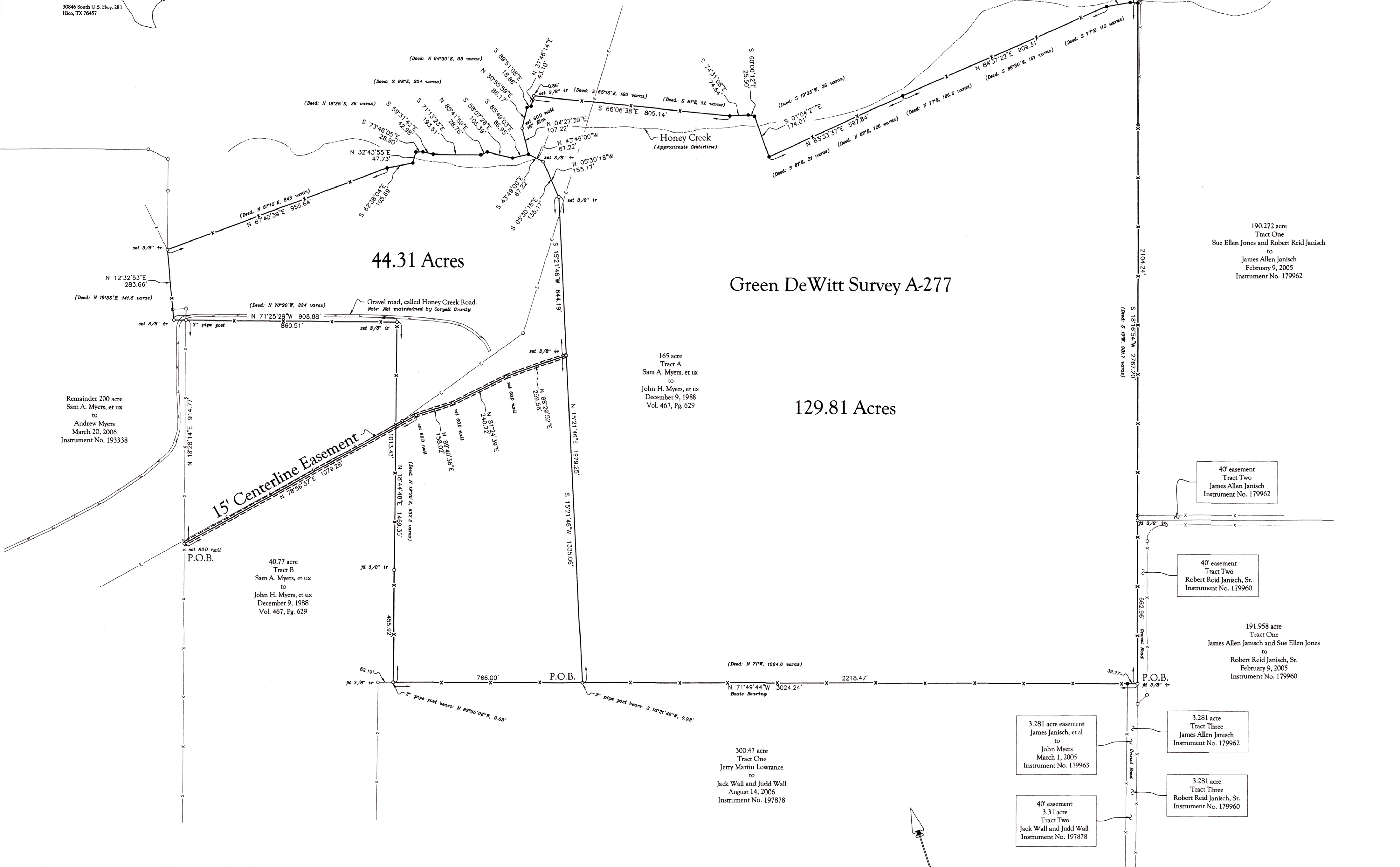

Remainder 200 acre  
 Sam A. Myers, et ux  
 to  
 Andrew Myers  
 March 20, 2006  
 Instrument No. 193338

40.77 acre  
 Tract B  
 Sam A. Myers, et ux  
 to  
 John H. Myers, et ux  
 December 9, 1988  
 Vol. 467, Pg. 629

44.31 Acres

Green DeWitt Survey A-277

165 acre  
 Tract A  
 Sam A. Myers, et ux  
 to  
 John H. Myers, et ux  
 December 9, 1988  
 Vol. 467, Pg. 629

129.81 Acres

190.272 acre  
 Tract One  
 Sue Ellen Jones and Robert Reid Janisch  
 to  
 James Allen Janisch  
 February 9, 2005  
 Instrument No. 179962

40' easement  
 Tract Two  
 James Allen Janisch  
 Instrument No. 179962

40' easement  
 Tract Two  
 Robert Reid Janisch, Sr.  
 Instrument No. 179960

191.958 acre  
 Tract One  
 James Allen Janisch and Sue Ellen Jones  
 to  
 Robert Reid Janisch, Sr.  
 February 9, 2005  
 Instrument No. 179960

3.281 acre easement  
 James Janisch, et al  
 to  
 John Myers  
 March 1, 2005  
 Instrument No. 179963

3.281 acre  
 Tract Three  
 James Allen Janisch  
 Instrument No. 179962

40' easement  
 3.31 acre  
 Tract Two  
 Jack Wall and Judd Wall  
 Instrument No. 197878

3.281 acre  
 Tract Three  
 Robert Reid Janisch, Sr.  
 Instrument No. 179960

300.47 acre  
 Tract One  
 Jerry Martin Lowrance  
 to  
 Jack Wall and Judd Wall  
 August 14, 2006  
 Instrument No. 197878

Survey of a 129.81 acre tract, 44.31 acre tract, and a 15' centerline easement out of the Green DeWitt Survey Abstract No. 277, in Coryell County, Texas.

I, Bret A. Polk, a Registered Professional Land Surveyor of the State of Texas, do hereby certify that this plat and accompanying field notes were prepared from a survey made on the ground.

*Bret A. Polk*

Bret A. Polk  
 Registered Professional Land Surveyor No. 6126  
 Surveyed the 9th day of December, 2011

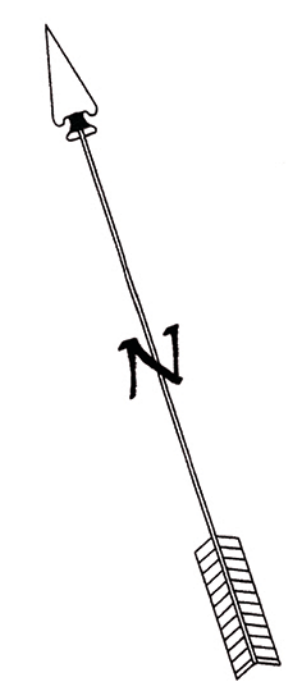
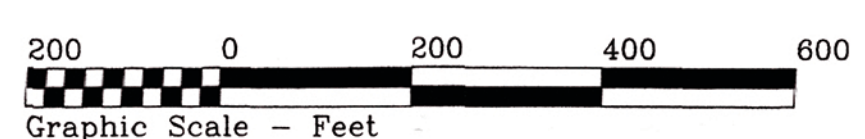

Legend	
Survey Line	---
Deed / Tract Line or as Noted	----
Fence Line	-X-
Overhead Electric Line	-E-
Gas Pipeline	-G-
Edge of Paving or Gravel	---#---
River / Creek	~~~~~
Survey Corner	○
Corner	●
Found 1/2" Iron Rod	○
Point Of Beginning	P.O.B.